

Documenting Family History in ECW 11

Documenting the family history in ECW 11 is fairly straight-forward.

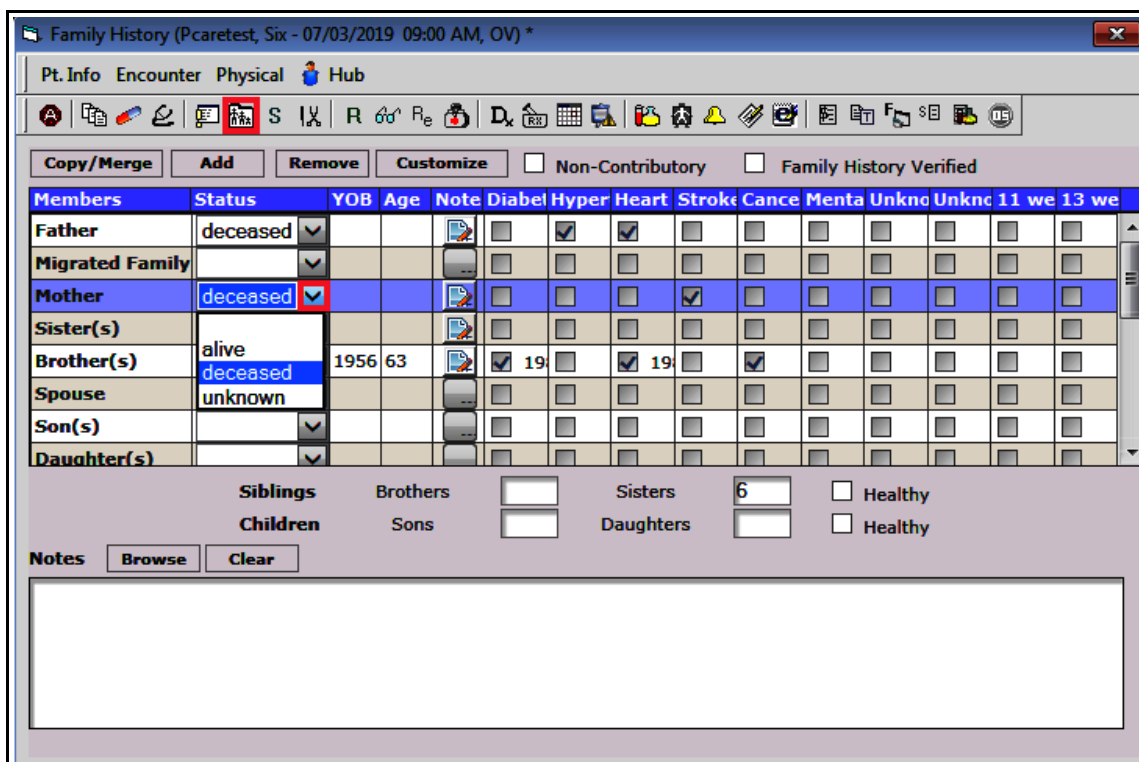

Navigate to the family history by clicking on the icon of the stick figure family. The status of each family member can be set to deceased, alive, or unknown – or can be left blank. The most useful area of this screen in my view is the “Note” area – but for Meaningful Use, the structured elements (check boxes) of the family history should be utilized as well.

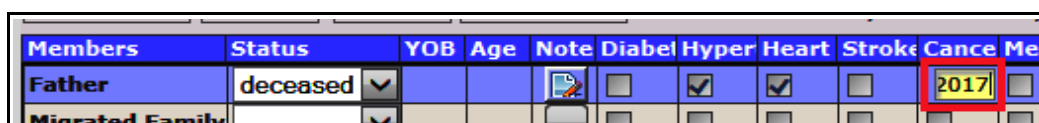

In this case, I checked the box “Cancer” - and added a date in the

box that appeared. Obviously, simply reporting “Cancer” is pretty useless. However, to accrue our Meaningful Use points, we must include some of these check boxes in our documentation.

Clicking on the “Note” area for a relative opens a screen in which more specific and meaningful information can be added. Clicking on a keyword in the left panel is also an option, but I find free texting into the note section far more useful.

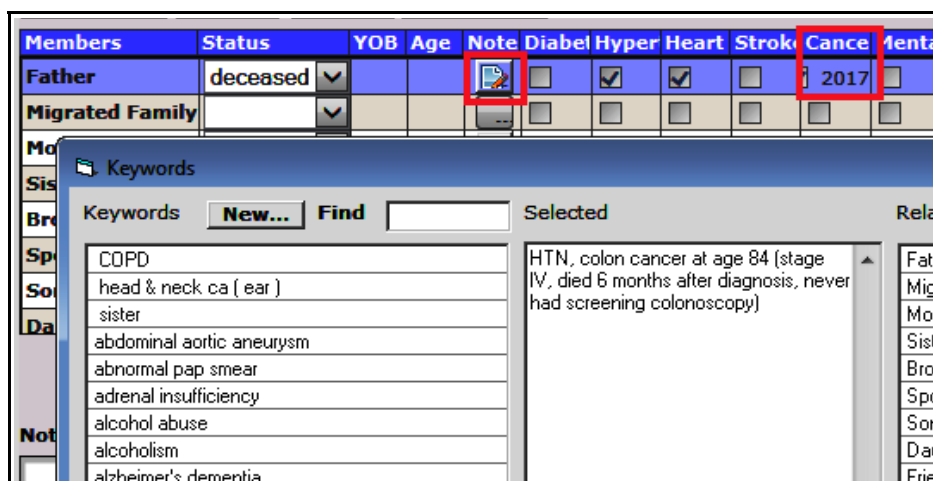

Members	Status	YOB	Age	Note	Diabel	Hyper	Heart	Stroke	Cance	Menta	Unkno	Unkno	11 we	13 we
Father	deceased				<input type="checkbox"/>	<input checked="" type="checkbox"/>	<input checked="" type="checkbox"/>	<input type="checkbox"/>	<input type="checkbox"/>	<input type="checkbox"/>	<input type="checkbox"/>	<input type="checkbox"/>	<input type="checkbox"/>	<input type="checkbox"/>
Migrated Family					<input type="checkbox"/>	<input type="checkbox"/>	<input type="checkbox"/>	<input type="checkbox"/>	<input type="checkbox"/>	<input type="checkbox"/>	<input type="checkbox"/>	<input type="checkbox"/>	<input type="checkbox"/>	<input type="checkbox"/>
Mother	deceased				<input type="checkbox"/>	<input type="checkbox"/>	<input type="checkbox"/>	<input checked="" type="checkbox"/>	<input type="checkbox"/>	<input type="checkbox"/>	<input type="checkbox"/>	<input type="checkbox"/>	<input type="checkbox"/>	<input type="checkbox"/>
Sister(s)	alive				<input type="checkbox"/>	<input type="checkbox"/>	<input type="checkbox"/>	<input type="checkbox"/>	<input type="checkbox"/>	<input type="checkbox"/>	<input type="checkbox"/>	<input type="checkbox"/>	<input type="checkbox"/>	<input type="checkbox"/>
Brother(s)	alive	1956	63		<input checked="" type="checkbox"/>	19	<input checked="" type="checkbox"/>	19	<input checked="" type="checkbox"/>	<input type="checkbox"/>	<input type="checkbox"/>	<input type="checkbox"/>	<input type="checkbox"/>	<input type="checkbox"/>
Spouse	alive				<input type="checkbox"/>	<input type="checkbox"/>	<input type="checkbox"/>	<input type="checkbox"/>	<input type="checkbox"/>	<input type="checkbox"/>	<input type="checkbox"/>	<input type="checkbox"/>	<input type="checkbox"/>	<input type="checkbox"/>
Son(s)					<input type="checkbox"/>	<input type="checkbox"/>	<input type="checkbox"/>	<input type="checkbox"/>	<input type="checkbox"/>	<input type="checkbox"/>	<input type="checkbox"/>	<input type="checkbox"/>	<input type="checkbox"/>	<input type="checkbox"/>
Daughter(s)					<input type="checkbox"/>	<input type="checkbox"/>	<input type="checkbox"/>	<input type="checkbox"/>	<input type="checkbox"/>	<input type="checkbox"/>	<input type="checkbox"/>	<input type="checkbox"/>	<input type="checkbox"/>	<input type="checkbox"/>

Siblings: Brothers Sisters Healthy
 Children: Sons Daughters Healthy

Notes:

No family history of breast cancer. Mother's sister's son with polycystic kidney disease.

Adding the year of birth (“YOB”) to a family member allows ECW to calculate the age. Obviously, if a patient has 4 brothers, adding a year of birth here doesn't make much sense. The options at the top right in the blue band are a bit of a mystery to me - “11 weeks gestation of pregnancy” and “13 weeks gestation of pregnancy” in the family history? Two options for “Unknown”? Your guess is as good as mine.

When you are all set with the family history, check the verified box. This needs to be done at least once a year to accrue Meaningful Use points.

Brad Kney, MD
July 2, 2019