

Entering Diagnoses in the Medical History in ECW 11e

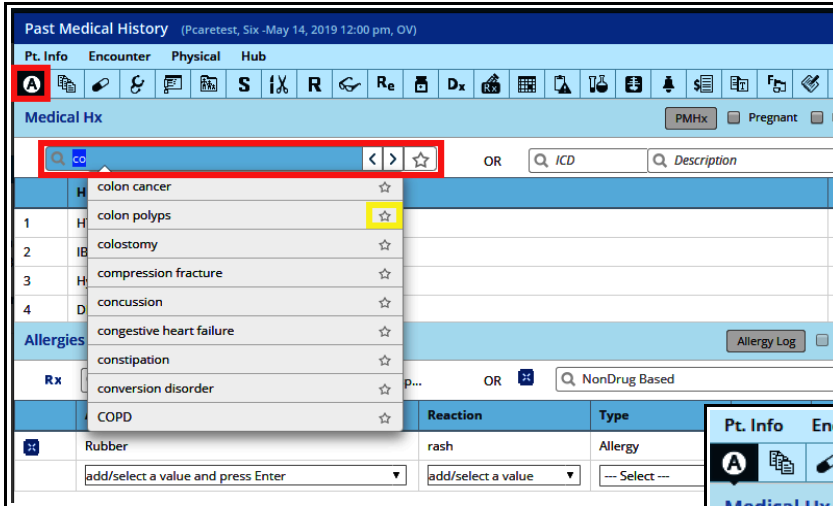

Under the “A” icon (which I think stands for allergy, which is also part of this screen), there are a few ways to add a diagnosis to the medical history. You can type in a search word in the box shown to the left. You can make a diagnosis your favorite by clicking on the star.

You can access your favorites by clicking on the star to the right of the search box.

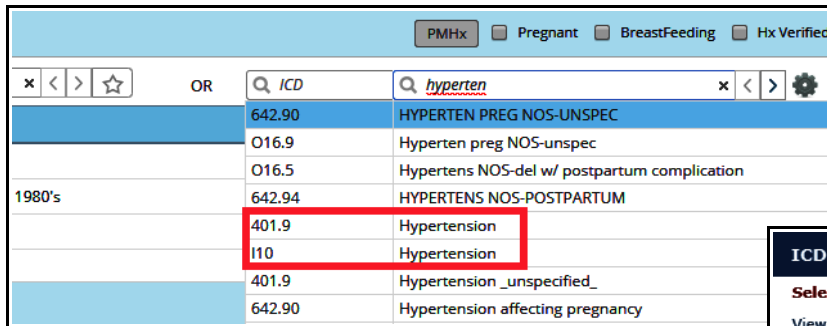
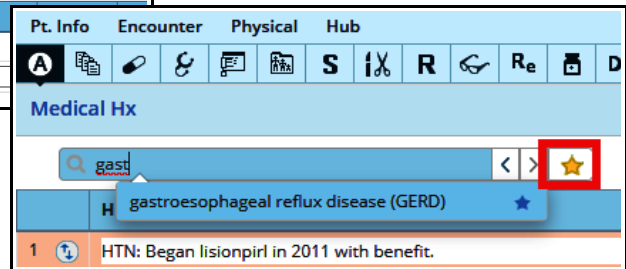

You can also use the coding search box – but this brings up ICD9 as well as ICD10 codes.

The ICD9 codes do map to ICD10 codes, but this is just an extra step.

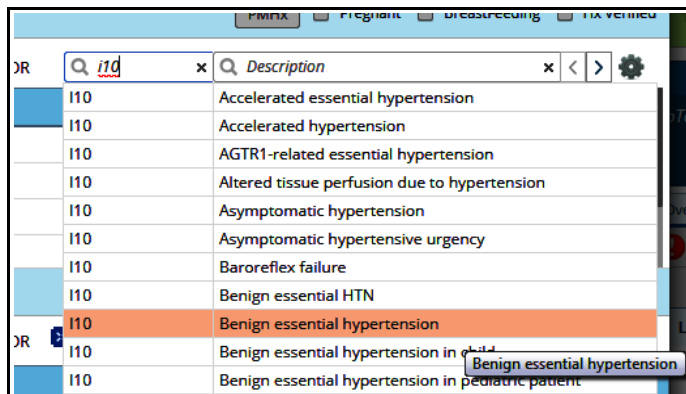
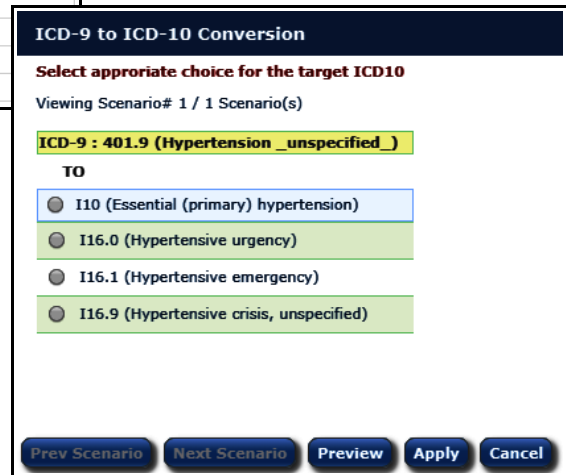

If you know the ICD10 code, you can use this in the search box to find the diagnosis.

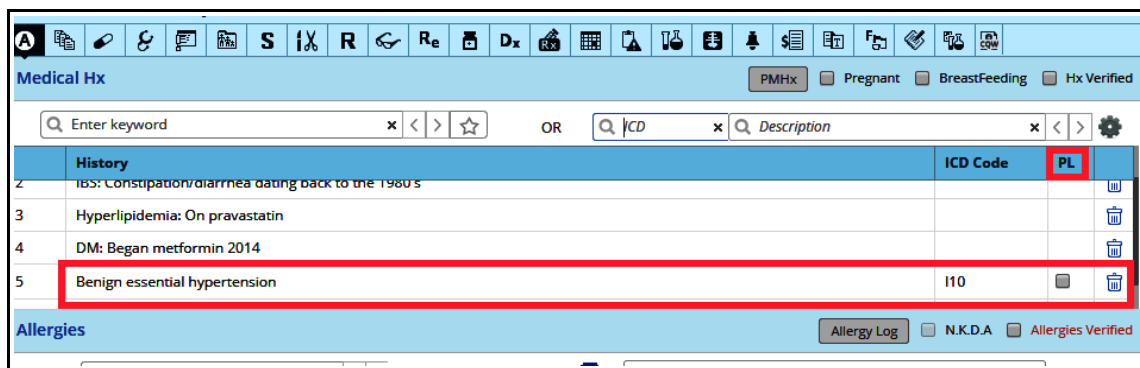

If you choose the diagnosis using the ICD search engine, the ICD10 code is included in the medical history box. Clicking on the “PL” box will add this to the problem list (though many high valence diagnoses are added to the problem list automatically). Clicking on the trash can deletes the diagnosis.

Dx Type	Type	Code	Name	Specify	Notes	Risk	Onset Date	W/U Status	Clinical Status	Added On	Modified On	Modified By
	10	F17.200	Tobacco dependence					confirmed		11/06/2016	04/24/2019	Kney, Bradfo...
	10	J41.0	Simple chronic bronchitis					confirmed		05/14/2019	05/14/2019	Kney, Bradfo...
	10	E78.00	Pure hypercholesterolemia					confirmed		11/06/2016	04/10/2019	Kney, Bradfo...

Note that you can also go in the other direction and send a diagnosis from the problem list to the medical history.

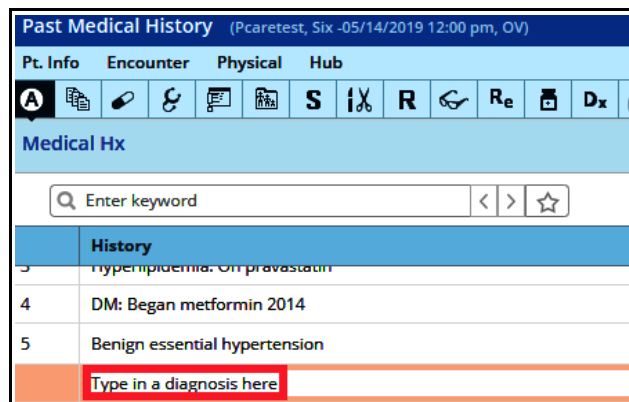

But by far the most common way I add a diagnosis is to simply type it into the next free space on the list and hit enter.

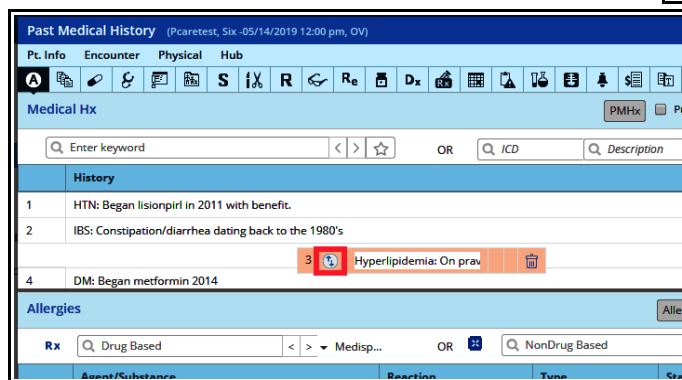

You can change the order of the diagnoses in the medical history by clicking on the up-down arrows or on the problem itself and dragging it higher or lower on the list.